1. Right-click on EzUtility_5.03.exe and tick 'Run this program as an administrator' in the pop-up menu. Complete the installation by double-clicking on the EzUtility_5.03.exe.

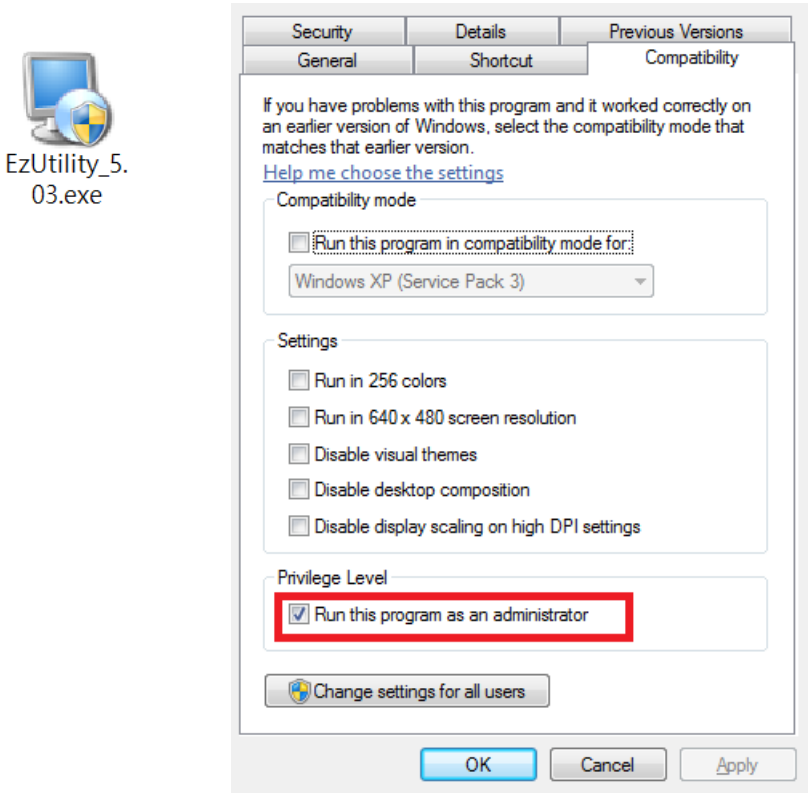

2. After successful installation, please also right-click on the shortcut icon of Ez Utility on the desktop and tick 'Run this program as an administrator' in the pop-up menu.

3. Connect the scanner and the host with USB cable.

4. Scan [.C008$]USB-HID below to switch to USB-HID interface.

USB-HID

5. Run Ez Utility, select Product Genre as appropriate (see below Table 1 for details), select "USB" as Interface, keep Time out as is, and click [Save (H)] to continue.

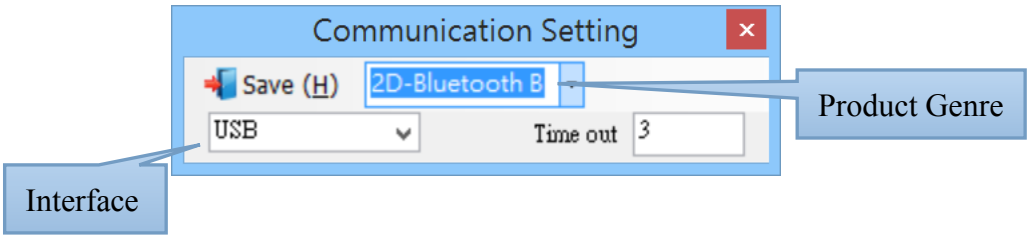

< Table 1: Product Genre & Corresponding Models >

Product Genre	Corresponding Model(s)
General	MT1095/MT8010/MT412/MT5300/MT52501/MT6600H/MT3000/ MT3000L/MT2000HD/MT2000HDL
La+ser	MT7950TA
Engine	MT700/MT780(HD)/MT710D/MT742(L)/MT752(L)/MT712LR-III/ MT10/MT30/MT40(W)
1D-Fixed	MT6220
1D-Bluetooth	MT1097/MT1197M(W)/MT100A/MT110M(W)/MT110L(M)/ MT1297/MT7937B/MT300L/MT3000LB
2D-Fixed	MT6222
2D-Bluetooth A	MT1227
2D-Bluetooth B	MT1227L

6. The program will automatically retrieve configuration from the scanner. If the retrieval is scuccessful, you will see below dialog.

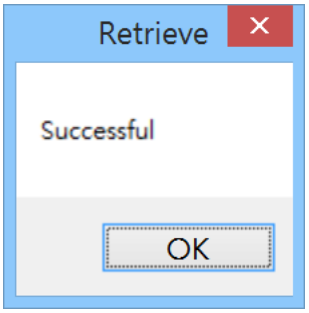

7. Double click on desired parameters to edit and the press [Enter] to save changes. Below is an example.

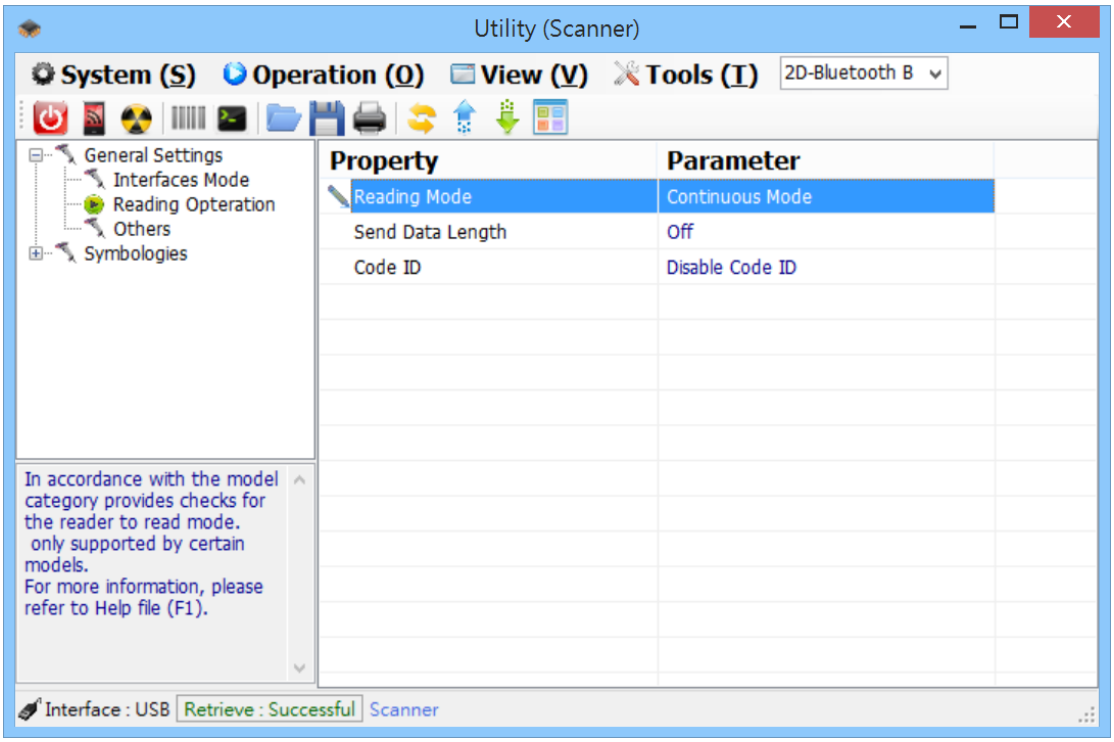

8. Click the Up Arrow on the Toolbar to upload configuration to the scanner.

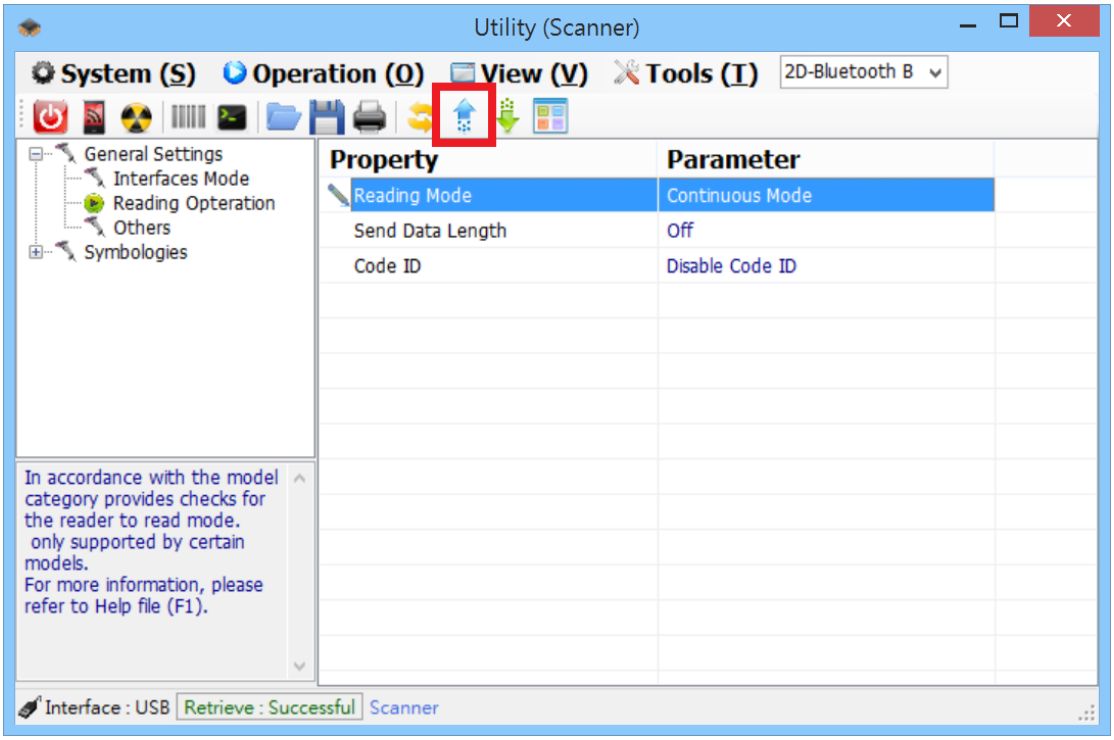

9. Below dialog indicates that your edited configuration is successfully uploaded to the scanner. Now you may disconnect cable from the scanner.

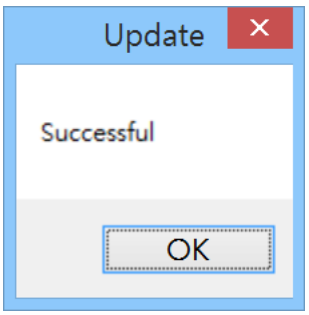

10. Scan any one of the barcodes below to reset the scanner back to the desired interface:

.E043$

BT HID

.E042$

BT SPP

.C035$

Memory Mode

.C008$

USB HID

.C006$

USB VCP